

What's new in Dolphin Mobile

5.0

C O N T E N T S :

TOOTH CHART VIEWS	2
PATIENT BADGE SCANNER	2
CARE CALLS.....	2
MORE SWIPE FUNCTIONALITY	2
CEPH TRACING AND MEASUREMENT TABLE.....	3
SUPERIMPOSE, PAN, AND SCALE.....	3
NEW SETTINGS OPTIONS AND SAVED LOCATIONS ...	5
NEW AQUARIUM FEATURES	5
ACCESS AQUARIUM FROM A PATIENT	5
GRID VIEW FOR TABLET USERS.....	6

Tooth Chart Views

You can now view the tooth chart and all of the views (All charted items, Elastics only, Brackets only, etc.) set up in Dolphin Management. When you open a patient's treatment card, swipe until you see the Care icon. Tap it to open the tooth chart, and touch the drop-down menu to select the desired view.

Patient Badge Scanner

There is a new option on the main menu, Scan Badge. Touch this option to open a QR scanner which you can use to scan a patient badge shown in MyOrthodontist. Scanning the patient badge opens that patient in Dolphin Management Patient Lookup, and updates that patient's status in Patient GPS.

Care Calls

When you open a care call and tap the telephone icon, you now get a list of patient family members and other professionals (such as doctors, oral surgeons, etc.) associated with the patient.

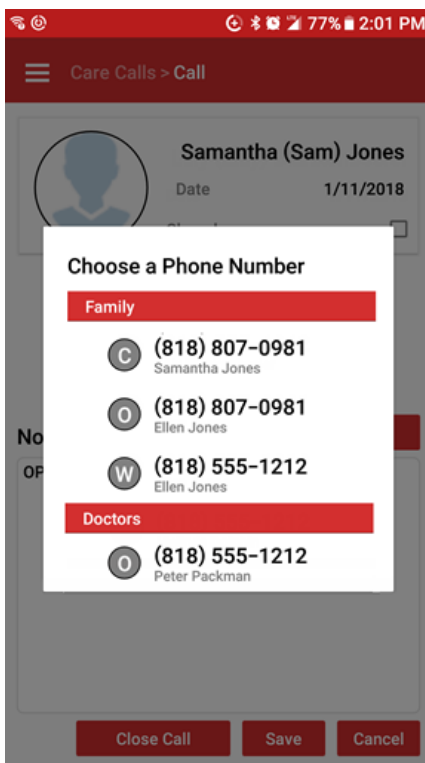

More Swipe Functionality

- When viewing a patient's images, you can now swipe left or right to navigate between timepoints instead of having to tap the Timepoint drop-down menu.
- You can now swipe to switch between months on the Schedule.

Ceph Tracing and Measurement Table

You can now view patient images with ceph tracing. When you see an image with this icon on it, click on it to



open the image.

Once you open the image you can zoom in, zoom out, and pan. Additionally, if the ruler icon  appears on the image, you can tap it to open a screen of patient measurements.

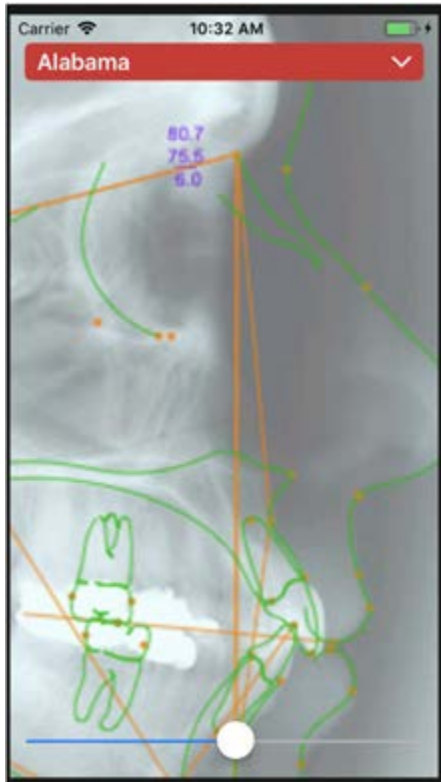

Group/ Measurements	Norm	Std Dev	Value	Dev Norm
SNA (°)	82.00	3.50	80.71	-0.37
SNB (°)	80.90	3.40	75.46	-1.60 *
ANB (°)	1.60	1.50	5.25	2.43 **
Facial Plane to SN (SN-NPog) (°)	80.00	4.00	75.25	-1.19 *
Y-Axis (SGn-SN) (°)	67.00	5.50	72.25	0.95
MP - SN (°)	33.00	6.00	42.92	1.65 *
Occ Plane to SN (°)	14.40	2.50	19.71	2.13 **
Occ Plane to A-B (°)	88.90	4.00	87.00	-0.47
U1 - Occ Plane (°)	57.00	7.00	60.21	0.46
U1 - NA (°)	22.80	5.70	19.36	-0.60
U1 - SN (°)	102.70	5.50	100.07	-0.48
U-Incisor Protrusion (U1- APo) (mm)	6.00	2.20	37.78	14.45 *****
U1 - NA (mm)	4.30	2.70	19.23	5.53 *****
L1 - NB (mm)	4.00	1.80	38.32	19.07 *****
L1 - SN (°)	57.50	8.50	39.67	-2.10 **

Superimpose, Pan, and Scale

From the new Patient → Superimpose menu, you view patient images side-by-side, and select one to superimpose over the other. Use the thumbnails next to the image to select the active image. Then you can pan and scale to position it correctly.

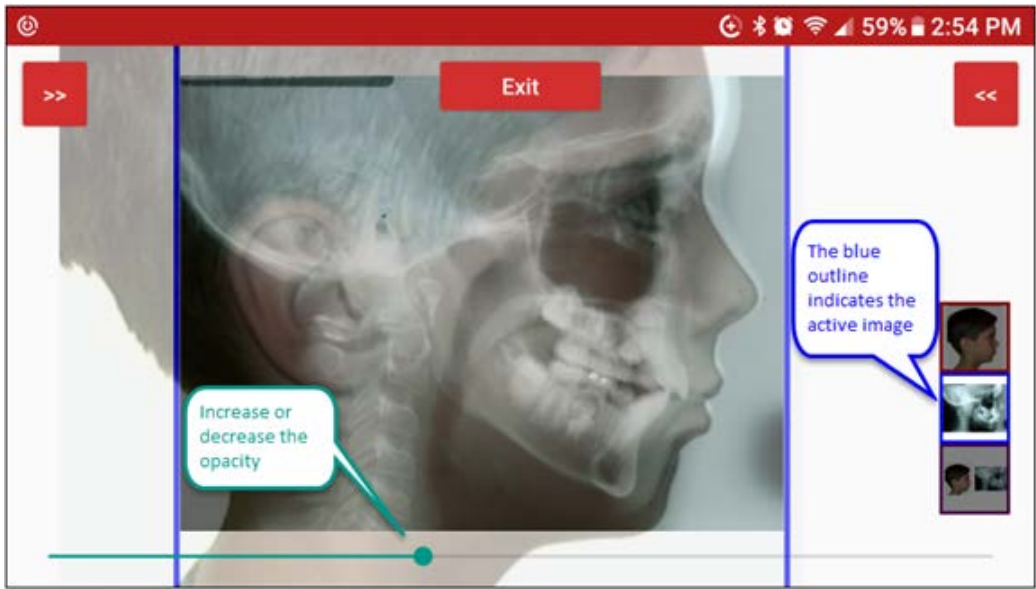

View

New Settings Options and Saved Locations

The Settings menu includes two new options:

- **Show Listed Servers**

If you have more than one server available, turning this option on will show a list of available servers when you launch the application. Previously, Dolphin Mobile automatically connected to the server you accessed the last time you used the app. If you want Dolphin Mobile to continue that behavior, simply turn the Show Listed Server option off.

- **Change Password**

You can now change your Dolphin password directly from Dolphin mobile. Additionally, if your password is about to expire when you log in to Dolphin Mobile, you are prompted to update it.

Dolphin Mobile remembers which practice location you select when viewing the schedule; the next time you log in, and open the schedule it opens at that location.

New Aquarium Features

Access Aquarium from a Patient

If you have a license for Dolphin Aquarium, you can now access the mobile version directly from the Patient menu in Dolphin Mobile. When you open Aquarium from a patient, you can associate Aquarium media with that patient. Any media you associate with a specific patient in Dolphin Mobile shows up in that patient's Shared Media library on Aquarium desktop and vice versa.

Patient's that have My Orthodontist running on their mobile device can view Aquarium media you have associated with their record.

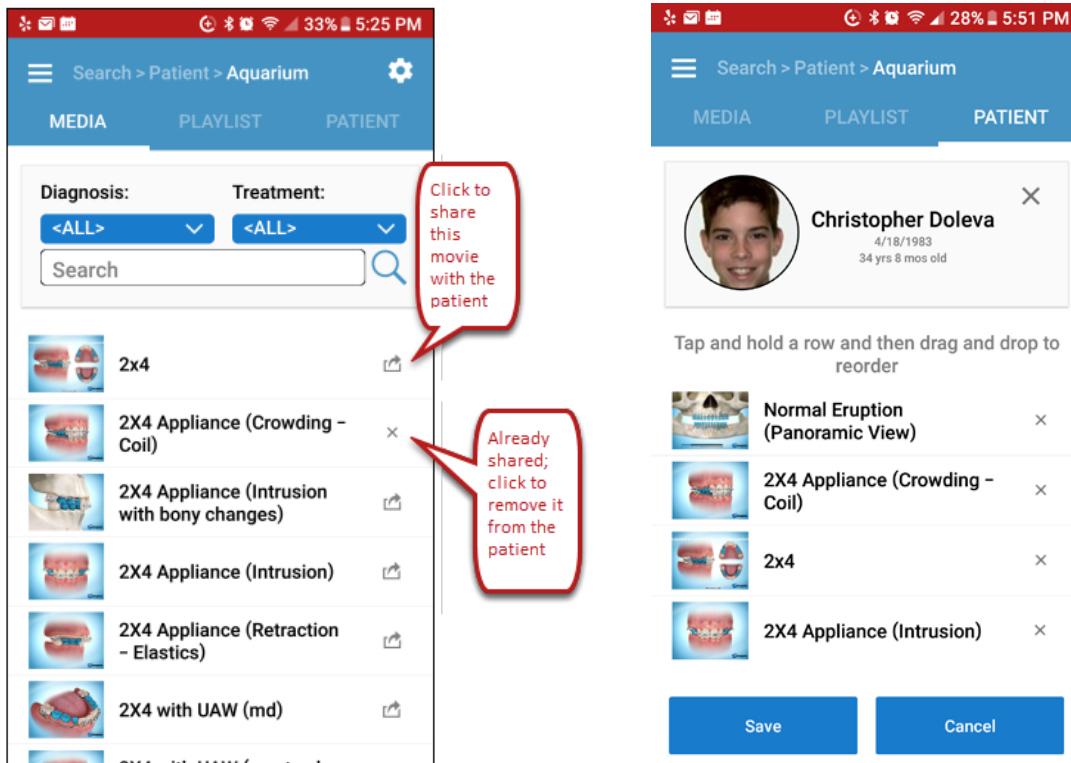

The Save button (shown at right, above) appears when you have added media to the patient record. If you attempt to leave the PATIENT tab, Dolphin Mobile prompts you to save the shared media.

Grid View for Tablet Users

A grid view of Aquarium media thumbnails is now available when running Dolphin Mobile on a tablet:

